



6x10 Woodbin

Call Toll-Free: (866) 297-3760

Start the wood-burning season off right... Old timers here in VT say, "Get your wood stacked by Labor Day!" The best way to cure firewood is to keep it dry and allow the air to pass through it. This perfectly sized woodbin does just that while being attractive and practical.

A cord of firewood measures 4x4x8 or 128 cubic feet. This post and beam firewood shed has 60 square feet of usable space. It is designed to hold two cords of wood. The saltbox roof will shed the majority of the snow off the back and out of the way.

For the serious wood burner, this kit is built the same way they have been for centuries with rough sawn hemlock and pine lumber and ready to be stacked full. Rugged post and beam techniques passed down through the centuries are being applied to create a sturdy dry wood storage shed.

Pictures may reflect client upgrades and modifications that do not come standard. Be sure to read the standard written specs below and check out the floor plan on the right for the standard option. Cottage Associates can be reached via phone or email if you have any questions.

- Included in the kit:**
- * All Fastening Hardware
 - * Step-by-Step Plans

Specifications:

Square Footage: 60 sq/ft

Overall Dimensions: 10'6" H x 11'2" W x 7'6" D

Recommended Foundation: 3"-4" Crushed Gravel

Floor: Two 4x6x10' Hemlock Skids

2x6 rough sawn Hemlock Joists; 16" on center

1" rough sawn Hemlock Board Floor Decking

Walls: 4x4 Hemlock Post & Beam Wall Framing

Wall Heights: 82" Front / 58" Rear

Roof: 2x6 rough sawn Hemlock Rafters; 24" on center

1x4 Roof Strapping; 20" on center

12/12 Front Roof Pitch, 12/12 Rear Roof Pitch

Roofing 29g Corrugated Metal, Color: Evergreen

Siding: 1" rough sawn Pine Board

1" rough sawn Pine Rear Fascia, Corner & Door Trim

2" rough sawn Pine Gable, Front Fascia &

Shadow Trim

Shipping Cube Size: 42" W x 30" H x 124" L

Kit Weight: 2,400lbs

Assembly Time: One Person, 20 hours

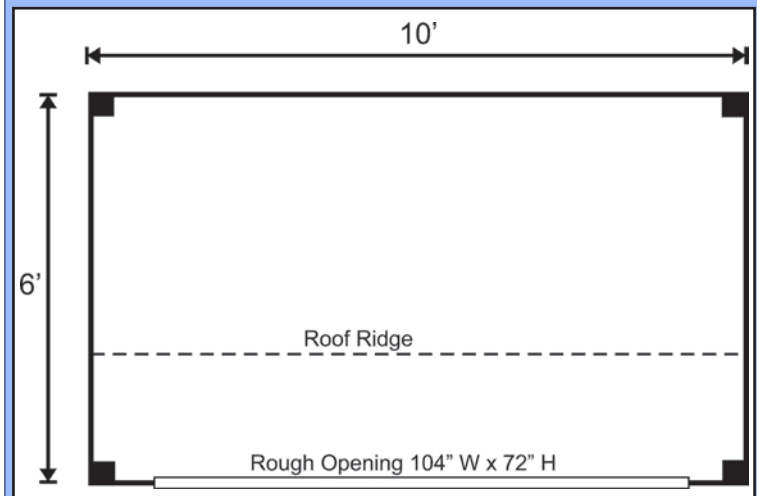

Plans

Jamaica Cottage Shop, Inc. engineered the plans for our designs to do-it-yourself homeowners. The detailed plans include foundation options, a shopping list, and a color coded cut list. The trigonometry of the roof triangles has all been simplified with tracing the cut out roof templates. The plans are set for full dimensional lumber and provide a clear step-by-step path.

Complete Kit

The rough sawn native Vermont lumber package has all the pieces cut and ready for assembly. The fasteners, hardware, windows, and doors are included as well as the step by step plans. The kit is geared to a do-it-yourself homeowner with beginner knowledge of carpentry.

Fully Assembled

Fully assembled from native rough sawn lumber here at our manufacturing facility, this design is delivered to your client prepared, truck accessible site in one piece. The building is set and leveled by our delivery crew and ready to use when we leave your site. Due to road restrictions, fully assembled models are available in the northeastern United States only. Customizable using our Option Pricing on our website.